

ELECTRA



4-5 DÉCEMBRE 2021

HOTEL VILLA M.
MARSEILLE | FRANCE

1^{ères} journées françaises
pratiques de rythmologie
& de stimulation cardiaque

COMITÉ D'ORGANISATION

Frédéric FOSSATI, Lille
Maxime GUENOUN, Marseille
Arnaud LAZARUS, Paris
Nicolas LELLOUCHE, Créteil
Jacques MANSOURATI, Brest
Jérôme TAÏEB, Aix-en-Provence

CONGRES-ELECTRA.COM





ELECTRA

4-5 DÉCEMBRE 2025

VILLA M. - MARSEILLE | FRANCE

19^{èmes} journées françaises
pratiques de rythmologie
& de stimulation cardiaque

WWW.CONGRES-ELECTRA.COM

Apport de l'IA dans le traitement du signal ECG

*Théophile Mohr Durdez
CEO, Volta Medical*

Persistent atrial fibrillation represents one of the largest unmet needs

75%

of AF patients are persistent AF patients¹ but they represent < 33% of AF ablation procedures²

50%- 60%

Clinical success rates reported in landmark studies for persistent AF³

STAR-AF II demonstrated that there is no consistent ablation strategy for persistent AF.³

¹Zoni-Berisso et al. "Epidemiology of atrial fibrillation: European perspective." Clinical epidemiology (2014): 213-220.

²Kirchhof et al.. "Catheter ablation in patients with persistent atrial fibrillation." European heart journal 38.1 (2017): 20-26.

³Verma, Atul, et al. "Approaches to catheter ablation for persistent atrial fibrillation." New England Journal of Medicine 372.19 (2015): 1812-1822

STAR-AF II authors concluded "**More selective targets are needed to better characterize an individual patient's specific arrhythmic substrate**"

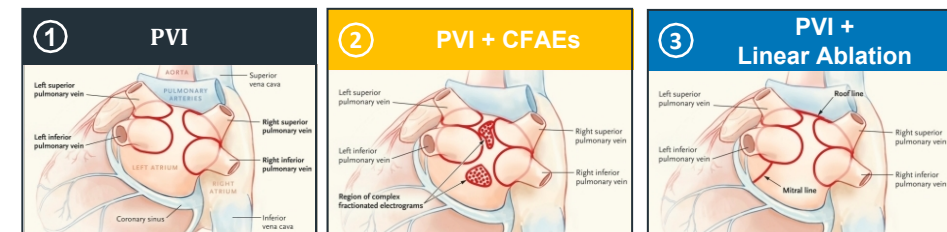
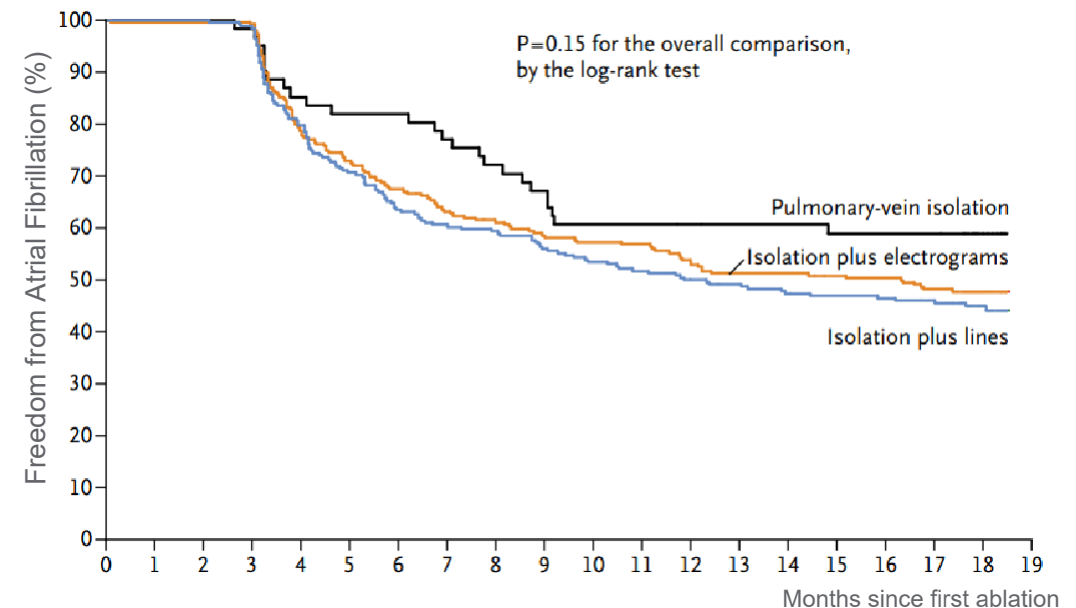

How to automatize complex multiparametric analysis?



Facial recognition

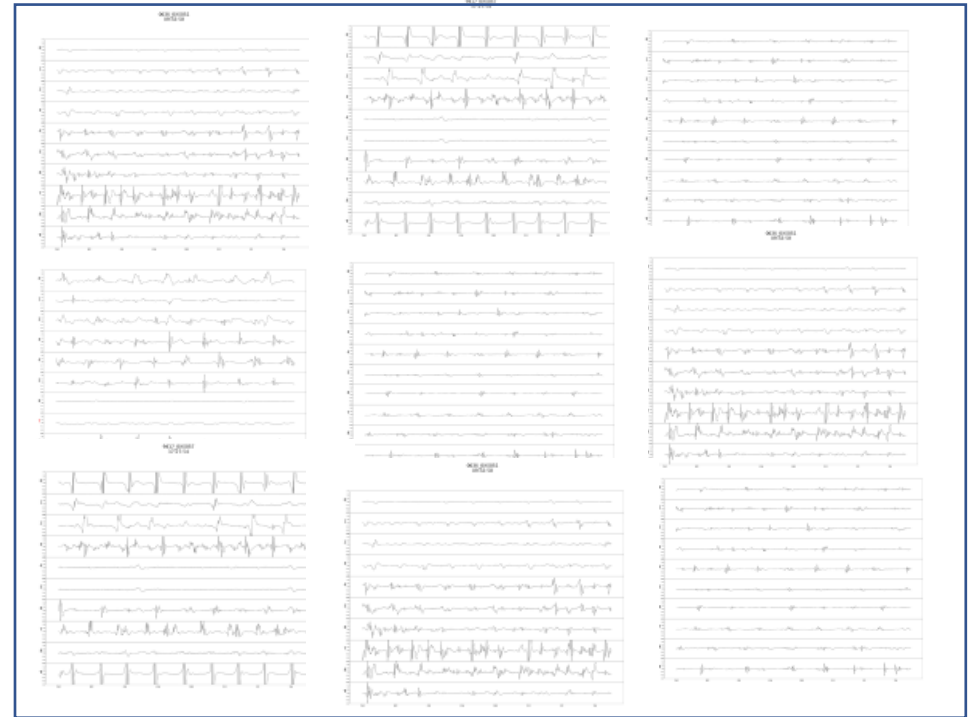

Intra cardiac EGM analysis

A well trained human brain is very powerful to perform complex multiparametric analysis but it is difficult for conventional algorithms.

How to automatize complex multiparametric analysis?

Chihuahua or Muffin?

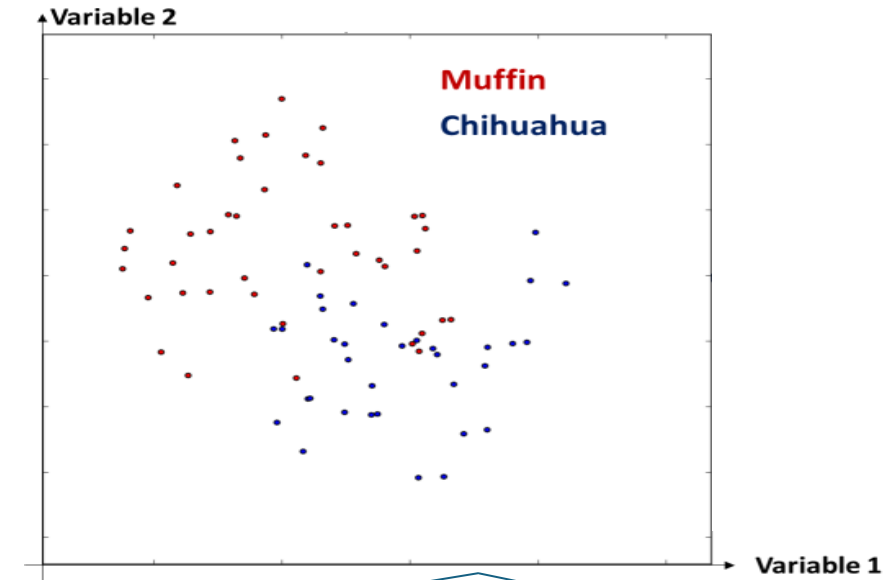

Conventional algorithm:

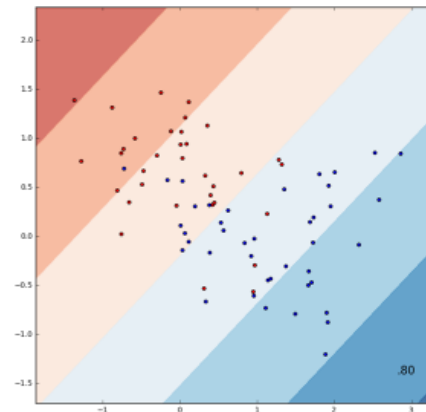

(Few) Features & Thresholds are decided by engineers. **Rough boundaries.**

Machine learning algorithm:

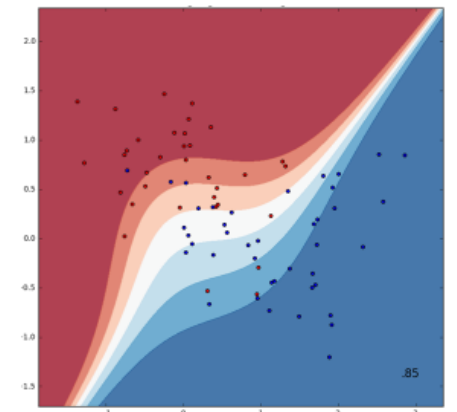

Thresholds and a potentially high number of features are automatically extracted from data during training. **Accurate boundaries.**



Annotation process with the VoltaPlex ecosystem/platform

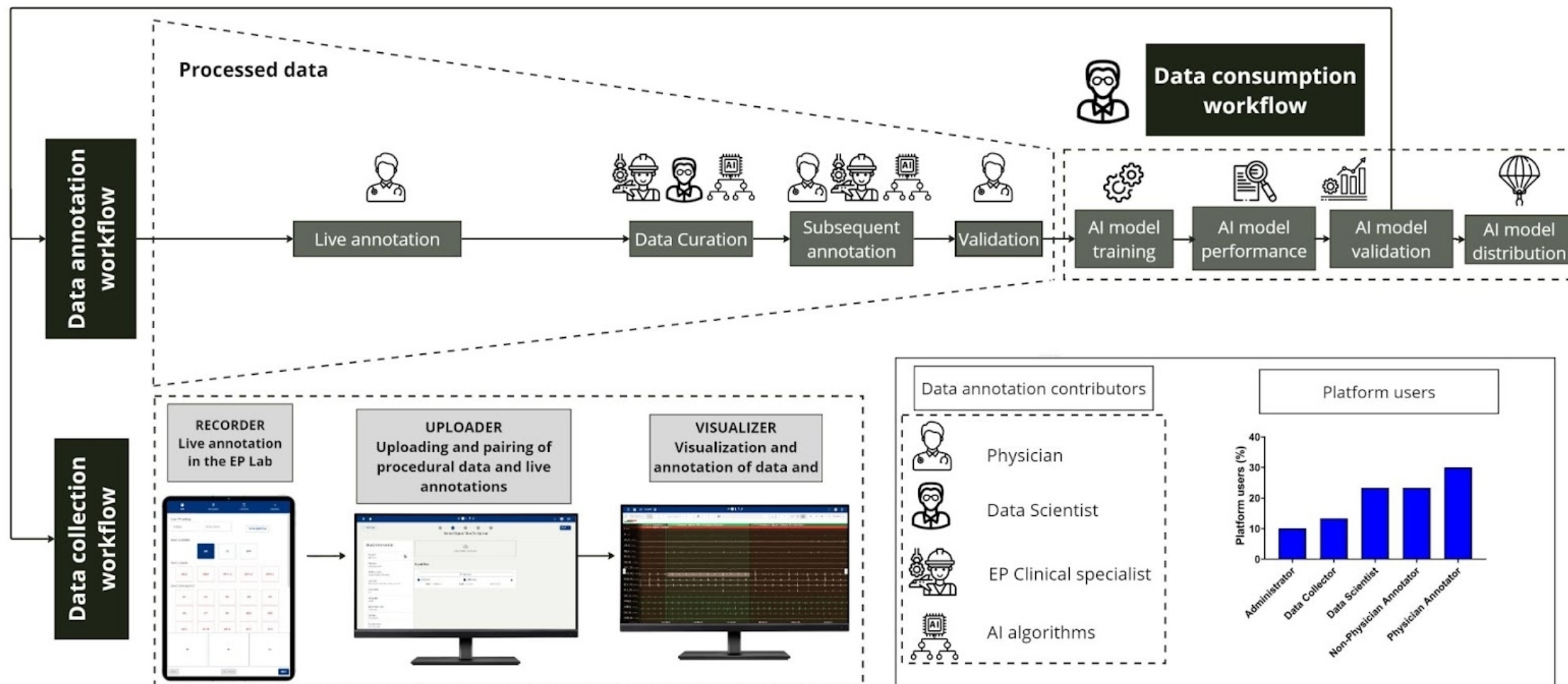

VoltaPlex Video

<https://visualizer.voltaplex.volta-medical.com/projects/6df830c9-7c51-48dd-9173-fc1223c7b3e9/supervisor/665677e0-382d-11ed-bd55-9959c3407d2b>



From EGMs Data Management to Enriched Data Ecosystems : Expanding Product Horizons

- Large amount of 3D data collected over the past few years
- Increased mastery of 3D data processing and visualization
- 3D data can be leveraged to :
 - Offer a better visualization of spatio-temporal dispersion
 - Expand our product portfolio
 - Strengthening partnerships

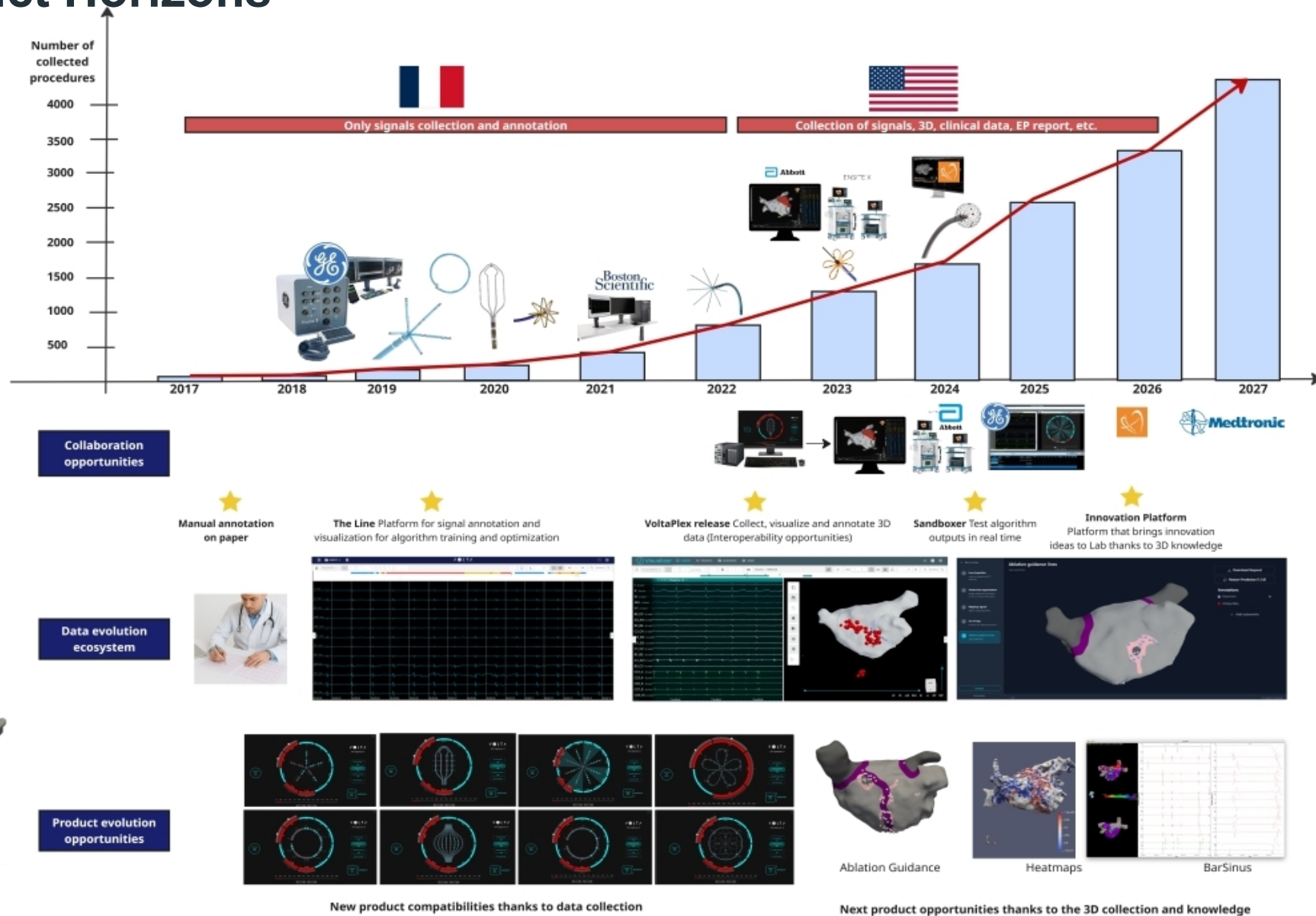
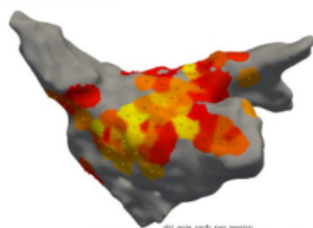



Annotation of dispersed electrograms in procedures that led to termination



Annotation of dispersed electrograms on the VoltaPlex in a region that led to AF termination upon cumulative ablation

INSIDE THE BOX



LARGER & MORE DIVERSIFIED DATABASE

Includes additional cases from EU and US centers annotated by expert electrophysiologists from both geographies

463,610

Annotated EGM samples

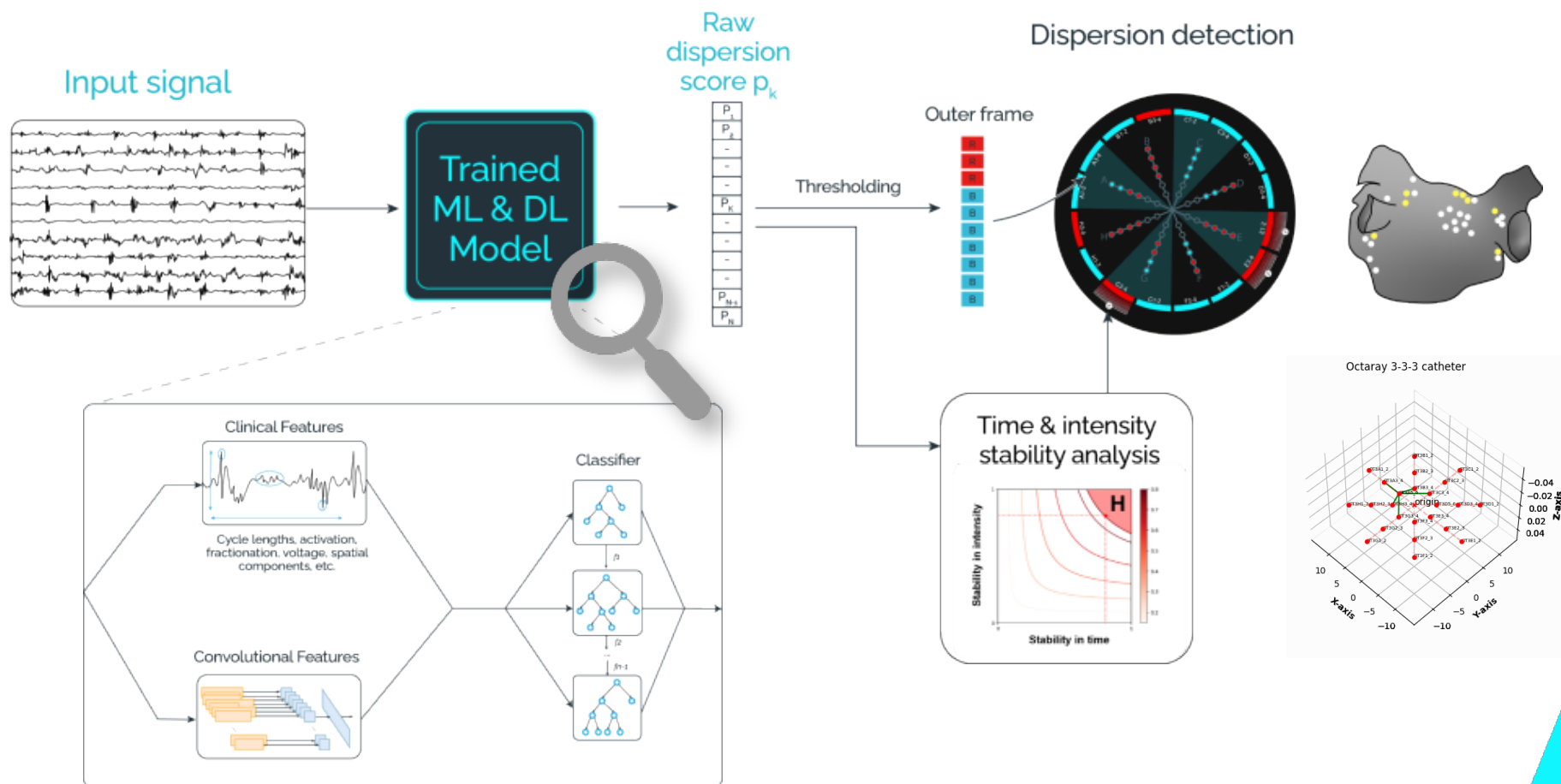
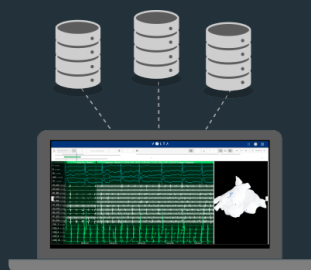



AF-Xplorer II in Action

Volta AF-Xplorer II

AI Decision Support System Designed to Assess AF and AT Procedures

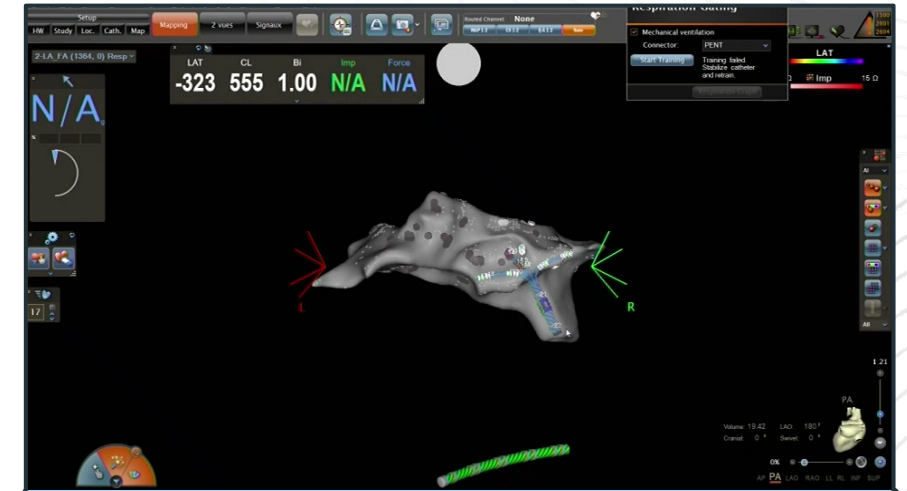
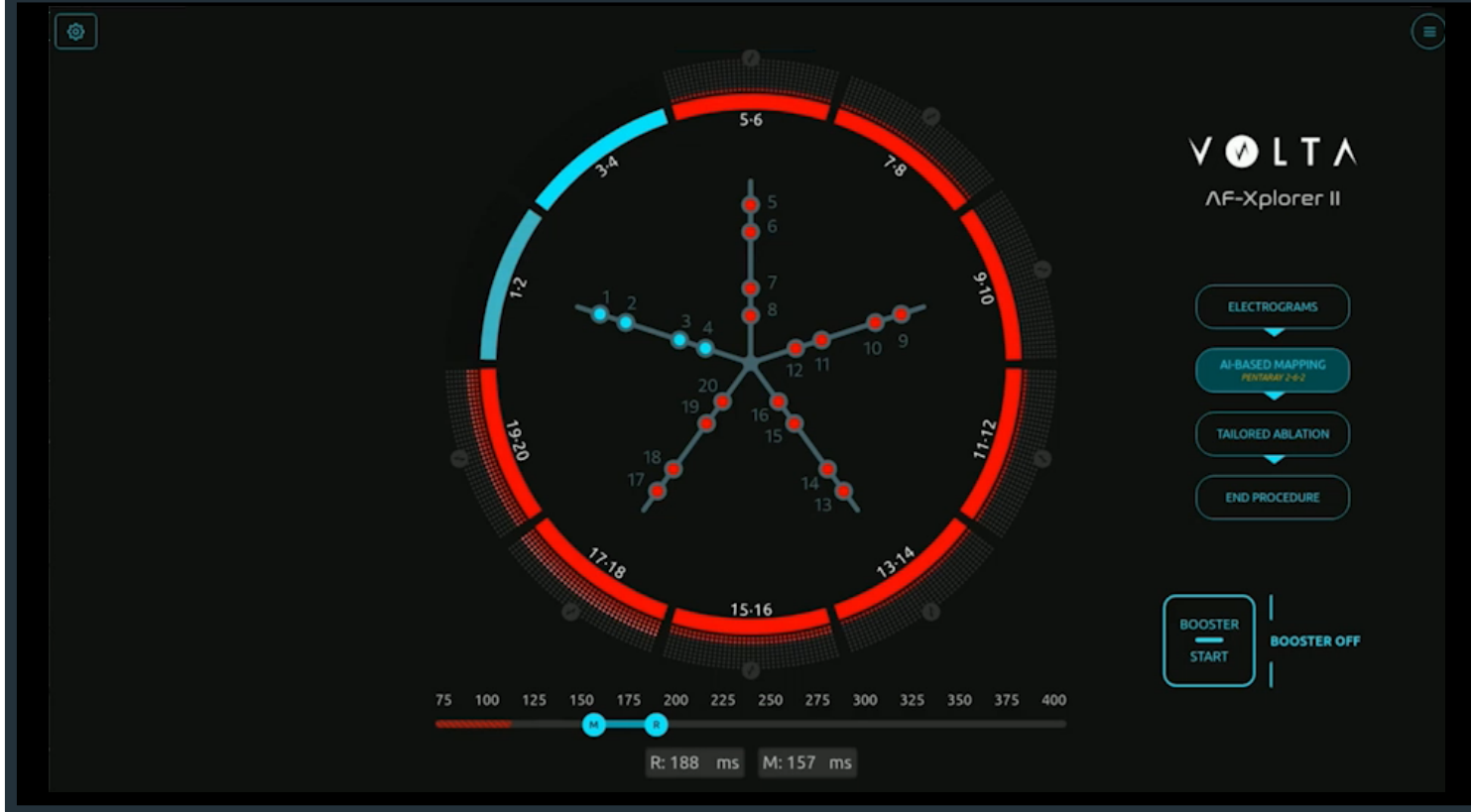

3D Mapping System

White and Yellow Dots Correspond to AF-Xplorer II's Tagged Dispersion Areas



EP Recording System

Volta's Clinical Evidence Roadmap

Establishing Volta as the Standard of Care in AF

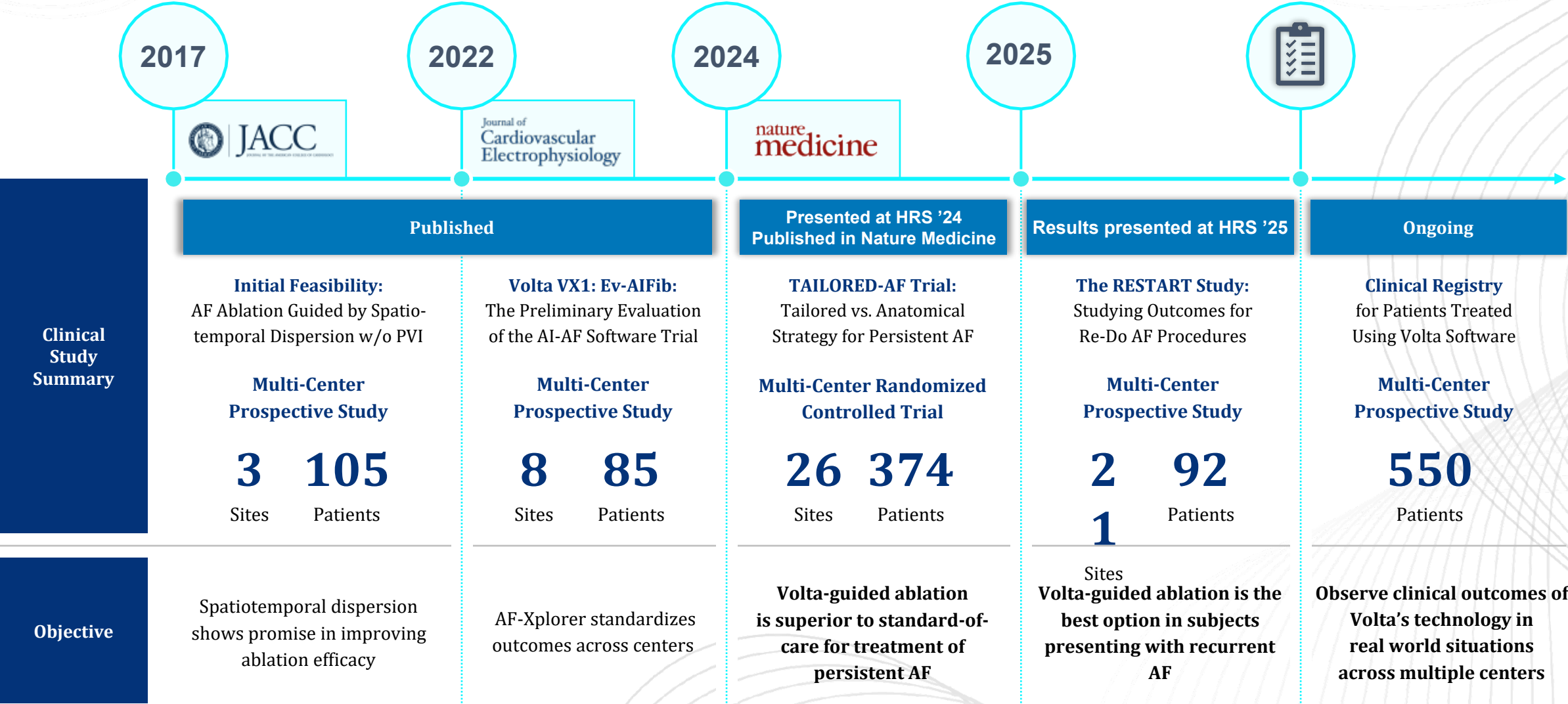

TAILORED AF Primary Endpoint Summary

First large RCT to demonstrate superior outcome vs PVI in AF ablation history

nature
medicine

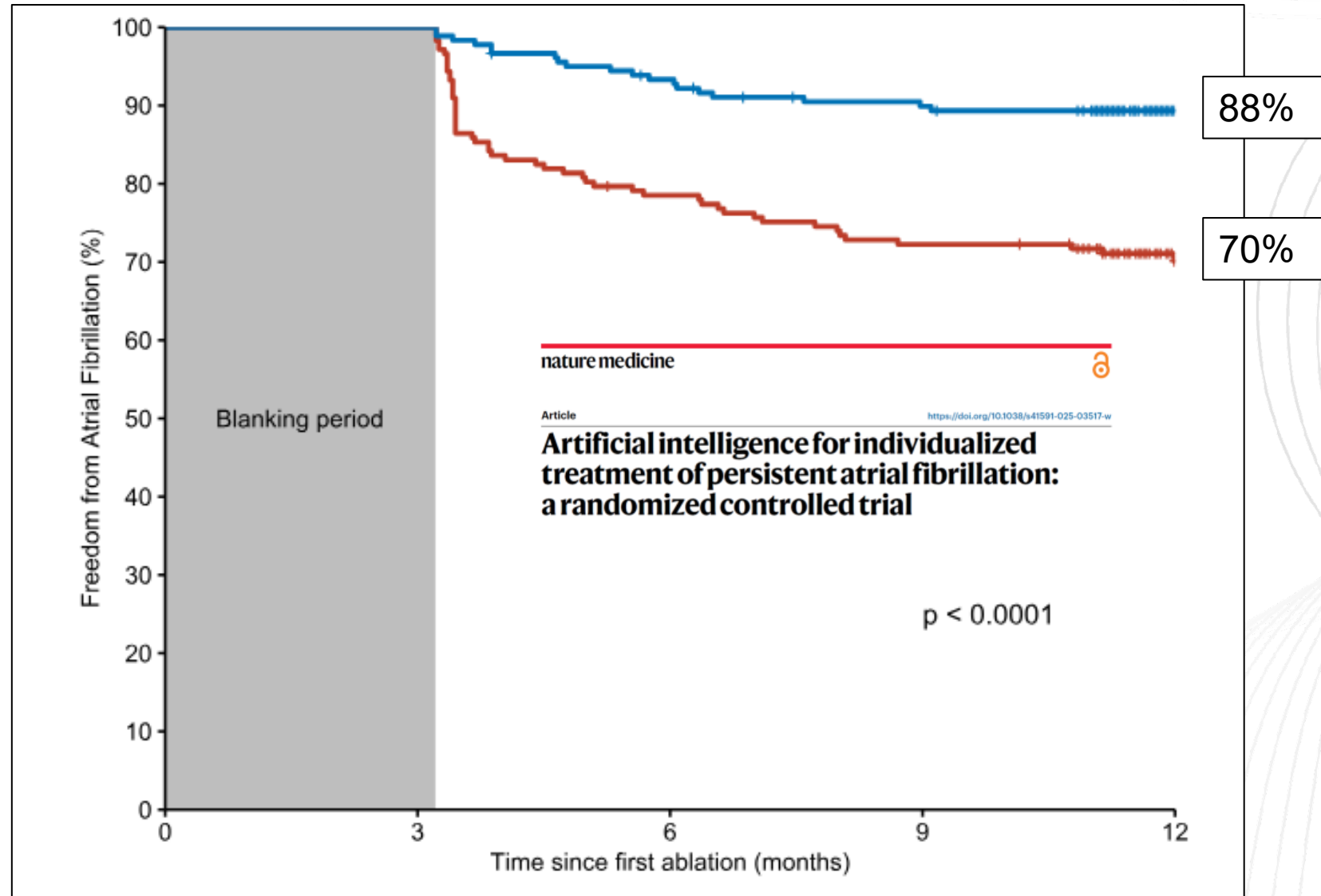

TAILORED-AF : Secondary endpoint

Freedom from any arrhythmia, on/off AADs, at 12 months, per protocol population

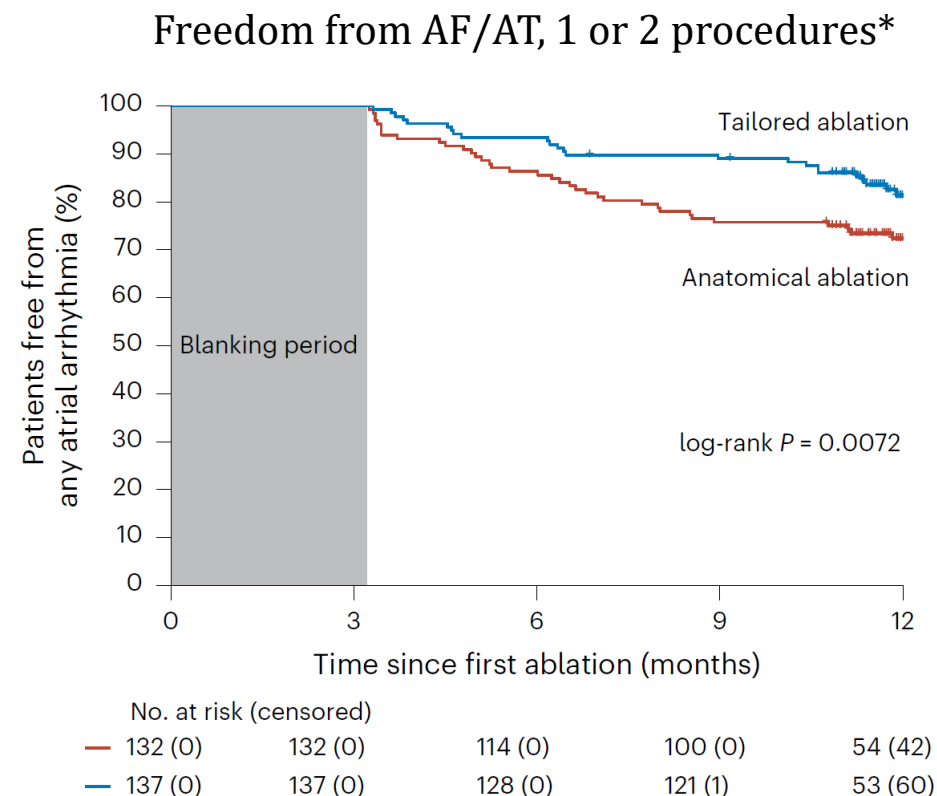
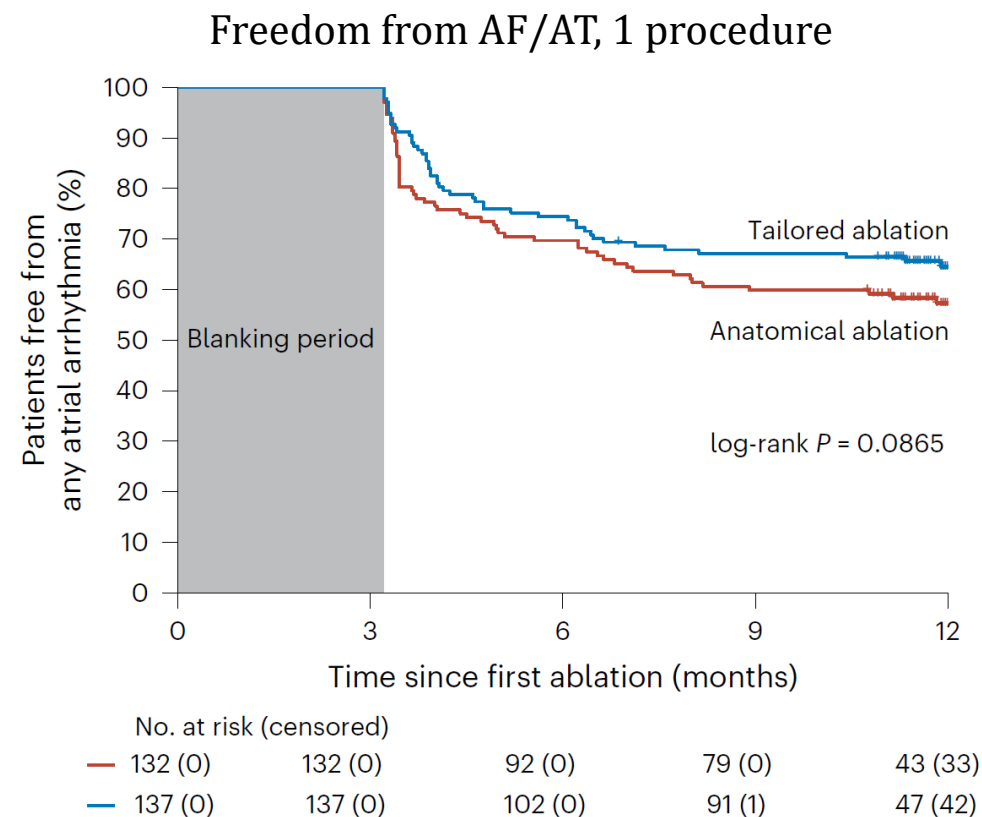

Deisenhofer, Isabel, et al. "Artificial intelligence for individualized treatment of persistent atrial fibrillation: a randomized controlled trial." *Nature Medicine* (2025): 1-8.

TAILORED-AF : Secondary endpoint

Freedom from arrhythmia, on/off AADs, at 12 months, subjects with AF ≥ 6mo only, per protocol population

Highly significant in prespecified subgroup of patients with persistent AF ≥ 6 months (“truly persistent AF”)

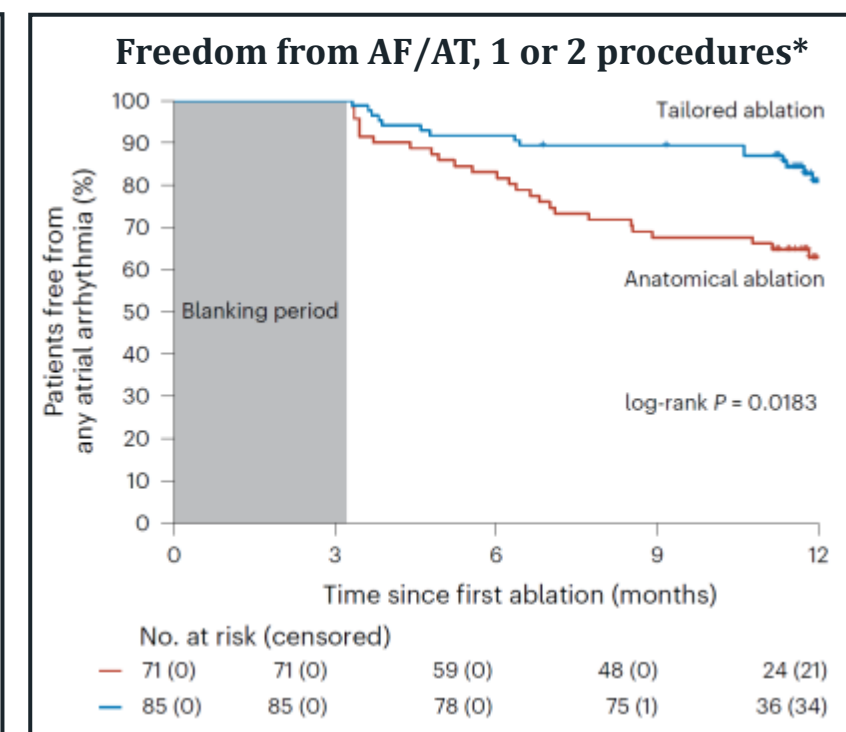
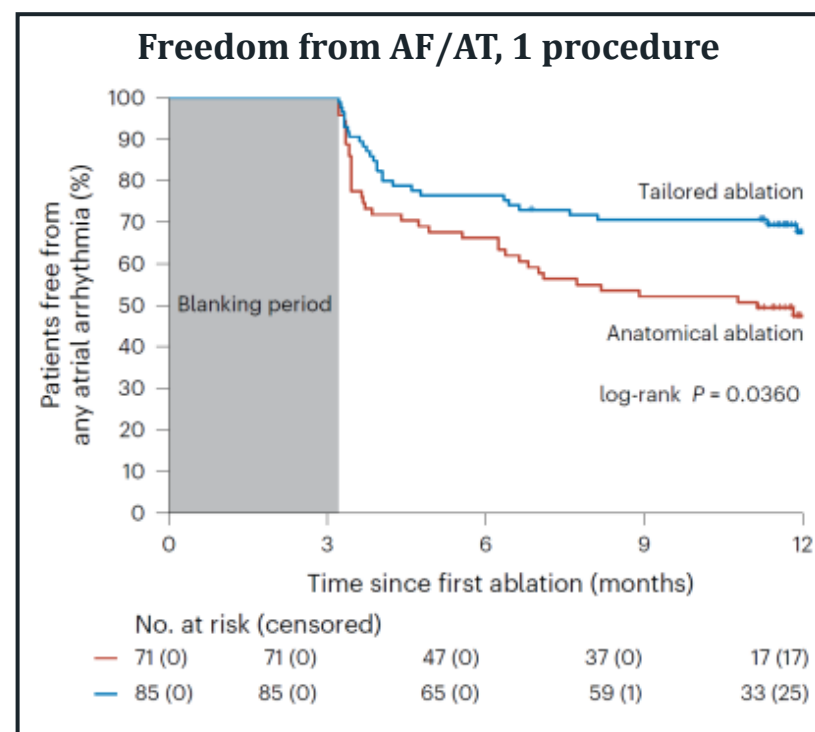
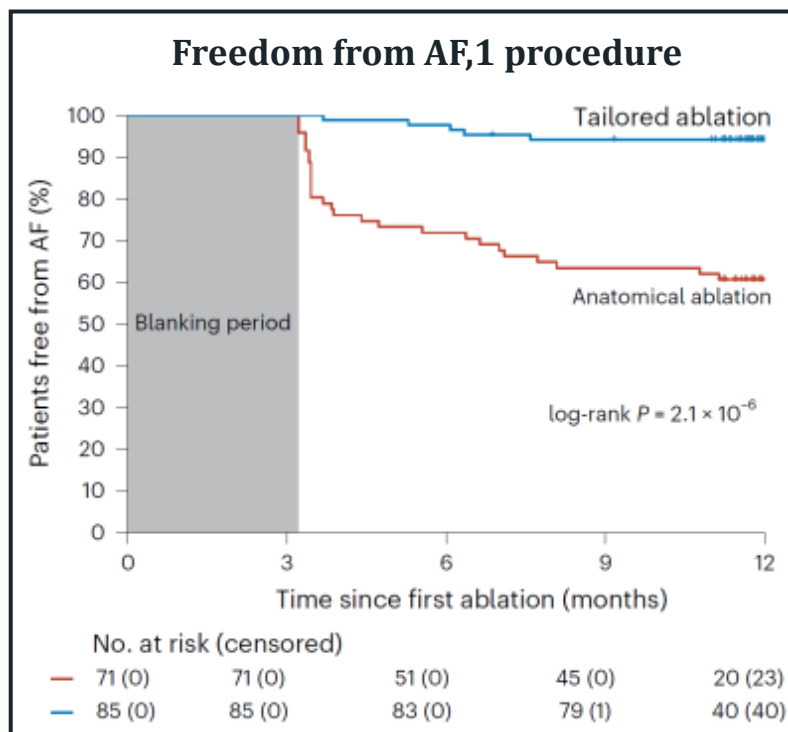

Deisenhofer, Isabel, et al. "Artificial intelligence for individualized treatment of persistent atrial fibrillation: a randomized controlled trial." *Nature Medicine* (2025): 1-8.

*1.2 procedures/pt



TAILORED-AF

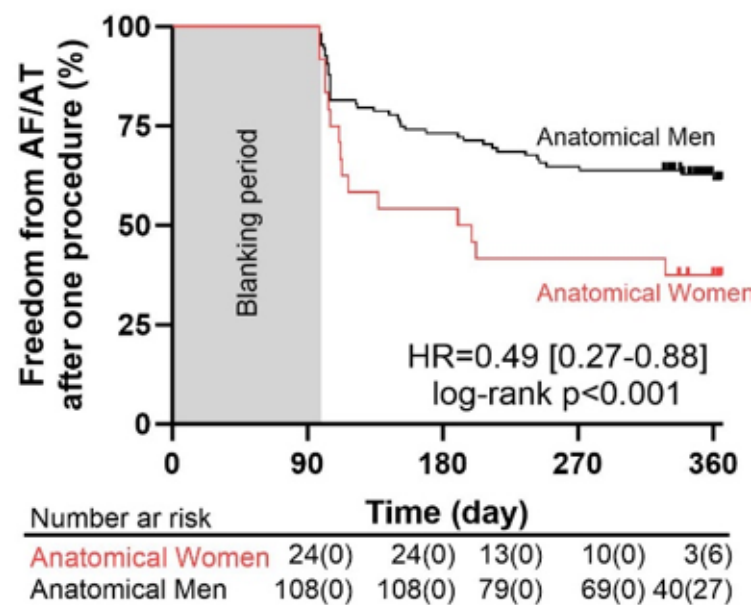
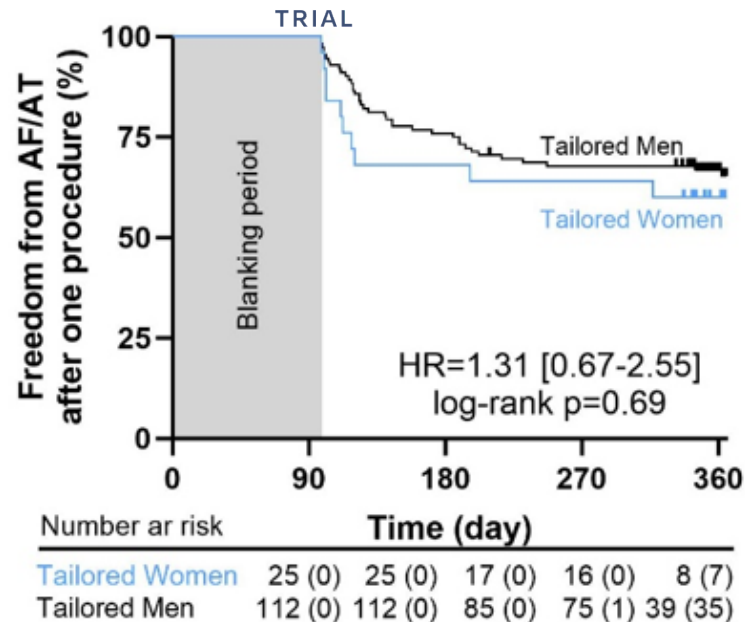

Persistent AF women should get a tailored AI-guided ablation

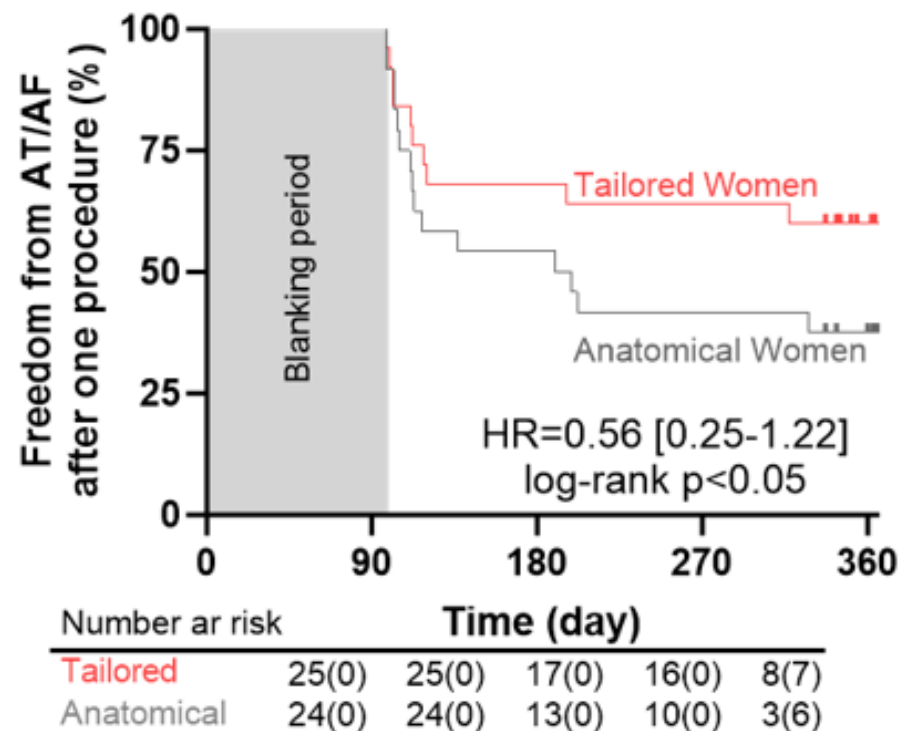

The RESTART trial

- 213 patients consented
- 29 investigators
- 20 sites (16 US, 4 EU)
- 4 countries (82% US patients)

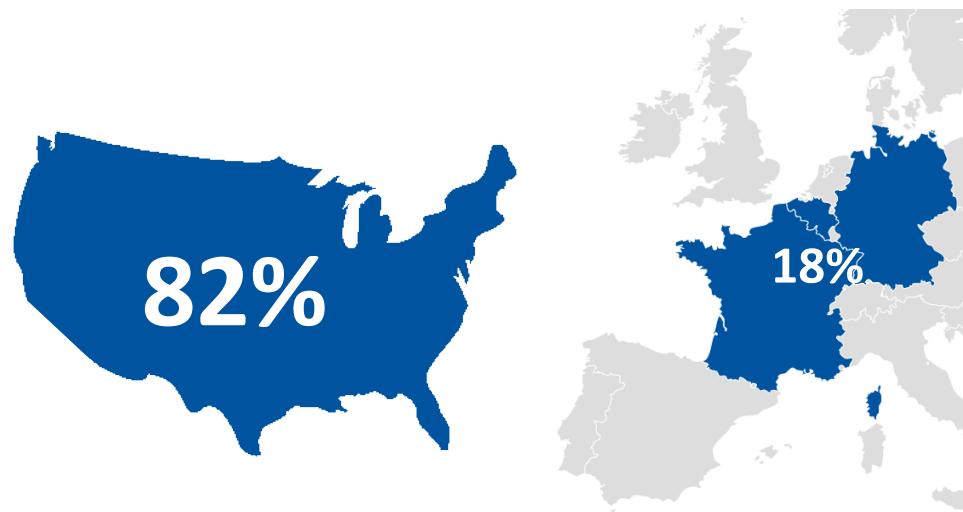

- Interventional, single arm, prospective, non-randomized trial

➤ Tailored ablation of AI-detected spatio-temporal dispersion for the treatment of symptomatic AF recurrences in patients with documented isolated PVs

- 12-month follow-up:
 - In-office visits at 3-, 6- and 12-month
 - 12-lead ECG
 - Monitor each F/U: 24-hour (24%) minimum, 2 to 7-day (25%), 14 to 30-day (16%) Holter, **cardiac implantable device (26%)**
 - Quality of life: AFEQT, SF36
 - Clinical symptoms

Results: long-term outcomes

Freedom from arrhythmia at 12 months (n=84)

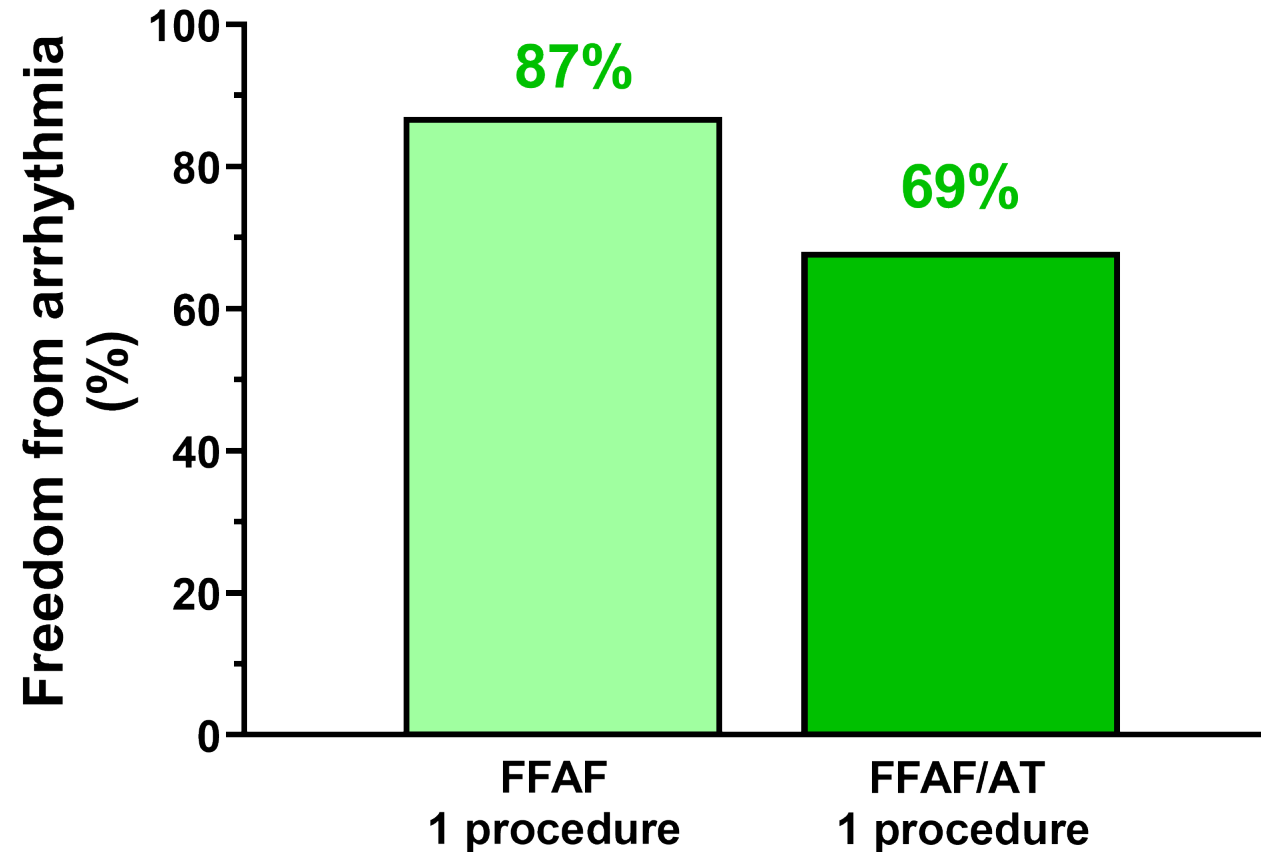

Volta Medical has shown that our solution can increase success in treating these 'complex substrate patients' in key trials



LARGE MARKET, HIGH NEED

PERSISTENT AF

Persistent AF represents 70%
of all AF sufferers
Current standard treatment often
fails in these patients

The TAILORED-AF Trial RCT

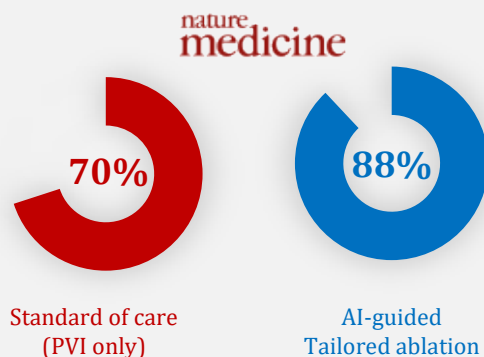

Freedom from AF, at 12 months after 1 procedure

First large RCT to demonstrate superior outcome vs the standard of care in persistent AF ablation history

WOMEN WITH PERSISTENT AF

Often **more symptomatic** and report **lower quality of life**.



Less likely to undergo ablation



Higher AF recurrence levels

Freedom from AF, at 12 months after 1 procedure - Tailored-AF sub-analysis

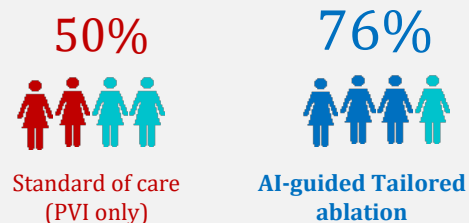

Volta improves outcomes after just one procedure in women with persistent AF

The Complex Substrate Patient

PERSISTENT AF ≥ 6 MONTHS

As AF persists beyond 6 months, outcomes with standard treatment **drop significantly**, while Volta's AI-guided approach maintains **very high success**.

Freedom from AF, at 12 months after 1 procedure - Tailored-AF sub-analysis



HEART FAILURE

Preliminary subgroup analyses from the TAILORED-AF trial raises the hypothesis that Volta's tailored approach **offers enhanced benefit in patients with heart failure and reduced ejection fraction**.

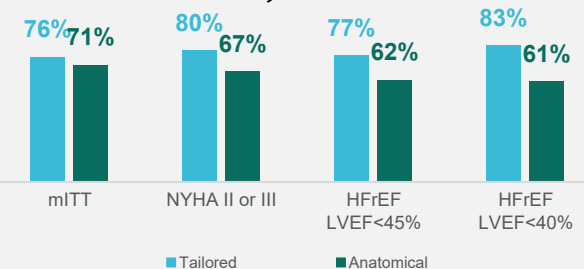

RE-DO AF PATIENTS WHERE THE STANDARD OF CARE FAILED

The RESTART Trial

Preliminary results presented at HRS 2025



Patients needing repeat procedures have **no clear treatment path**

Freedom from arrhythmia, at 12 months after 1 procedure - RESTART trial

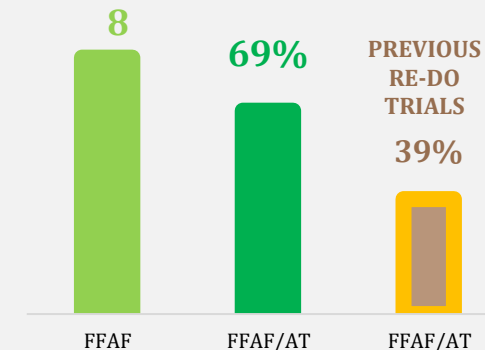

Volta offers a promising approach for re-do patients

Volta Improves Ablation Outcomes for Complex Substrate Patient Populations

Volta's extensive clinical evidence demonstrates its unique ability to treat these patients

COMPLEX SUBSTRATE PATIENTS REPRESENT AFIB'S MOST UNDERSERVED COMMUNITIES

Heart Failure
Patients

TAILORED-AF
sub-analysis



Persistent AF ≥ 6
months

TAILORED-AF
sub-analysis

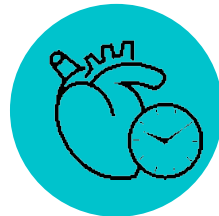

Women with
Persistent AF

TAILORED-AF
sub-analysis



Re-do AF Patients
with Isolated PVs

The RESTART Trial

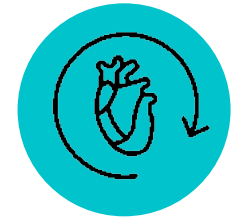

Context

Map with area of interest to be treated

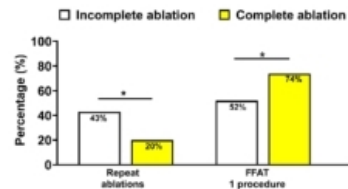
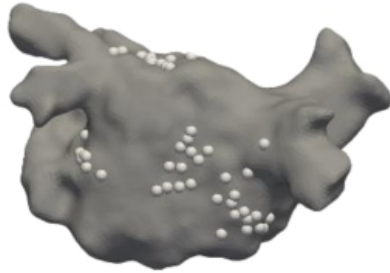

The completeness of the ablation sets are directly correlated with the rate of freedom of any arrhythmia

Treatment variability for the same areas of interest

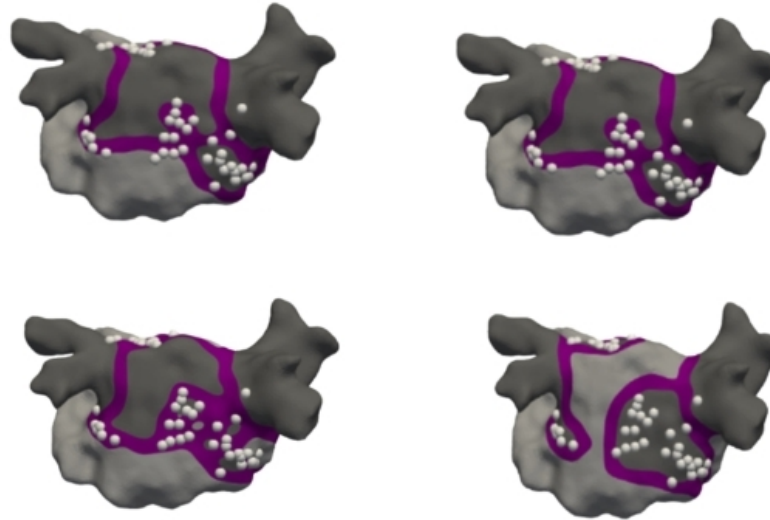

Some operators **may not complete** their ablation sets resulting in **recurrence of arrhythmia** (either AF or AT)

The **variability of treatment** leads to varying ablation surfaces, which means that **preservation of healthy tissue** can be optimized

Standardize treatment

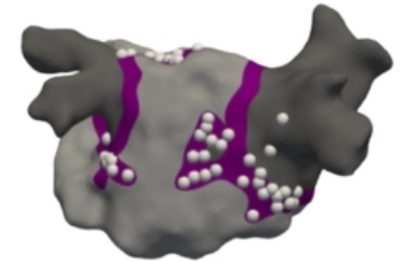

Generate ablation sets across patients in a **standardized manner**. Equally **efficient lesion set**, while maximizing **preservation of healthy tissue**

Ablation guidance prototype (short version)

Live acquisition of 3D EA maps and EGMs during mapping phase



Ablation Guidance result (T<5s)



Processing of
Voltage maps

Best ablation path based on
voltage, anatomical structure and
dispersion location and level

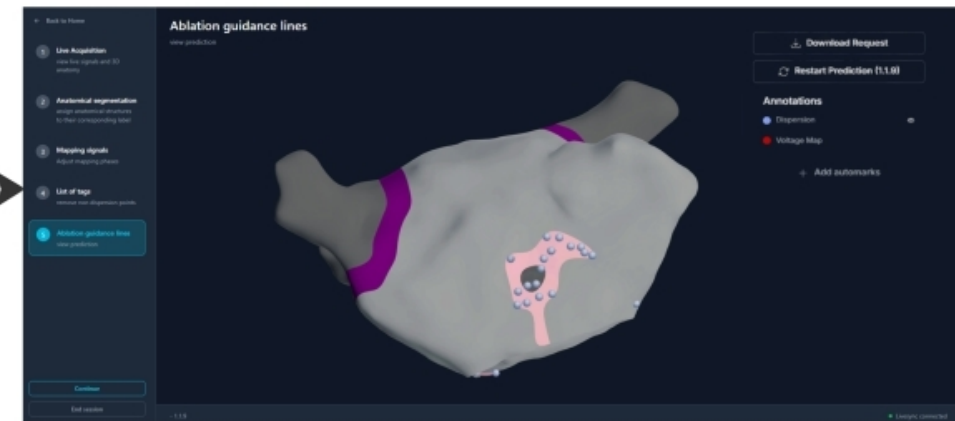
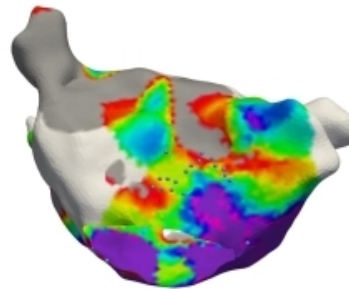

Healthy Tissue preservation

Methodology

- A multi-annotation campaign with 12 annotators (physicians and clinical experts) was performed
- Guidelines : Draw ablation strategy based on the same Ablation Guidance Algorithm inputs

**The annotation was done on our data collection and annotation Ecosystem « VoltaPlex*

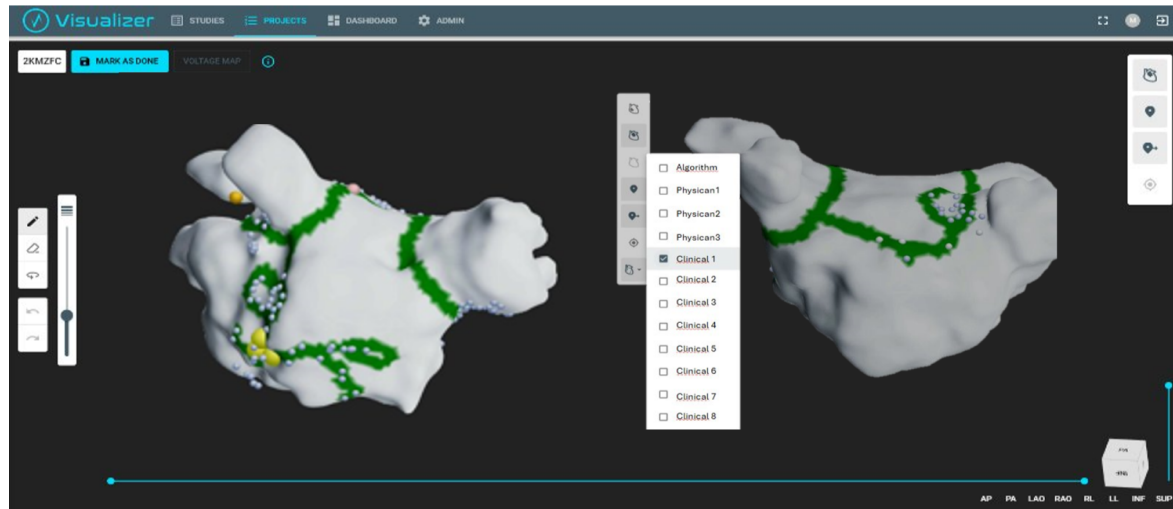

Result

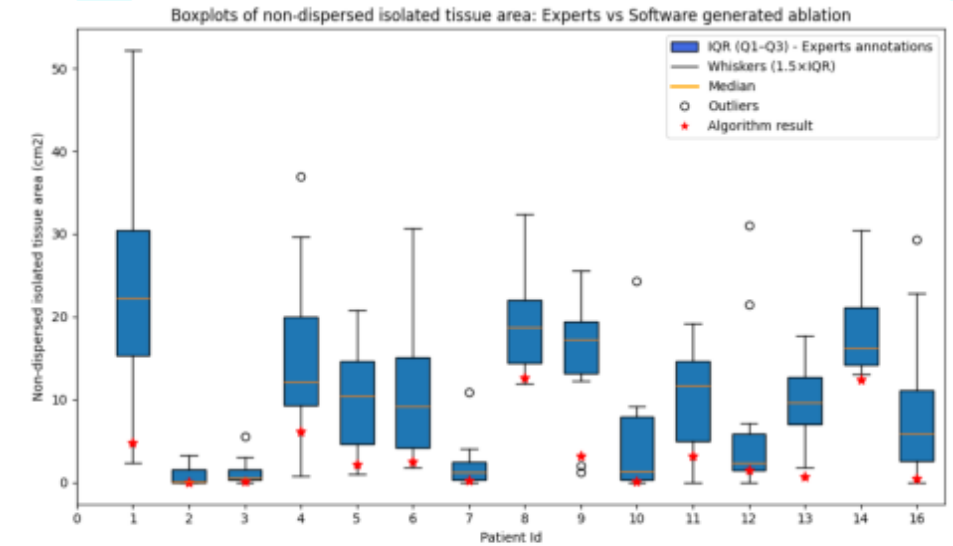

Example

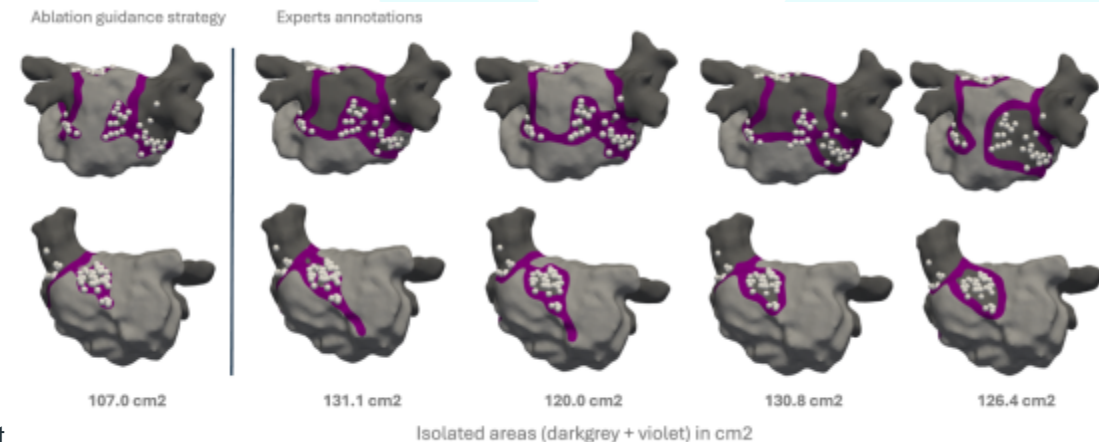



ELECTRA



4-5 DÉCEMBRE 2025

VILLA M. - MARSEILLE | FRANCE

**19^{èmes} journées françaises
pratiques de rythmologie
& de stimulation cardiaque**

WWW.CONGRES-ELECTRA.COM

Merci pour votre attention!

TAILORED-AF : Repeat procedures Tailored arm

76% Repeat procedures in the Tailored Arm were for ATach (n=43) whereas **86%** of repeat procedures in the Anatomical Arm were for AF recurrences



100% Clinical AT termination

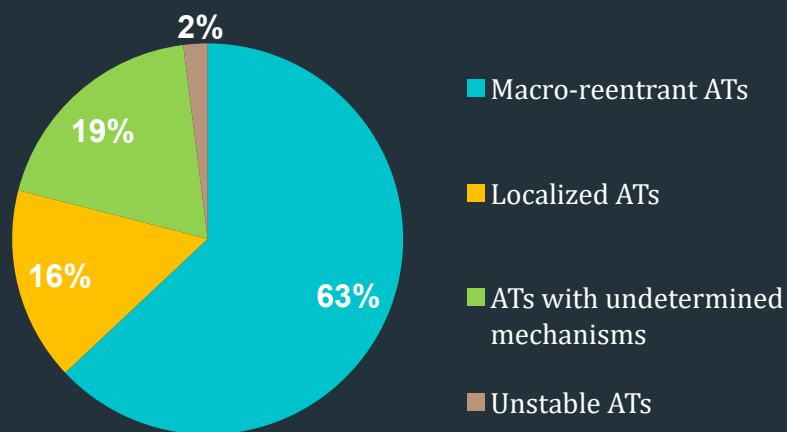

57 ATs treated during repeat procedures in the Tailored Arm

81% of macroreentries were diagnosed in regions where **dispersion had previously been detected** during the index procedure

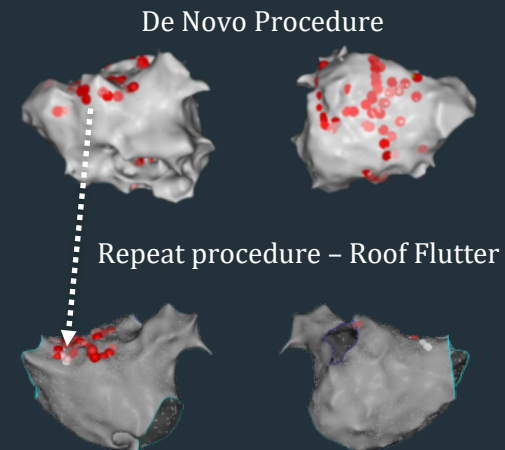
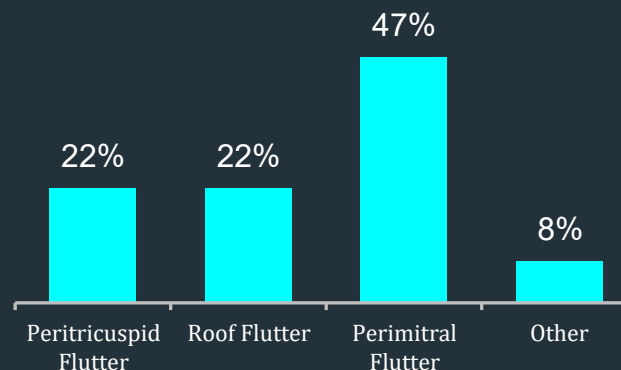

100% of Localized AT were diagnosed in regions where **dispersion had previously been detected** during the index procedure.

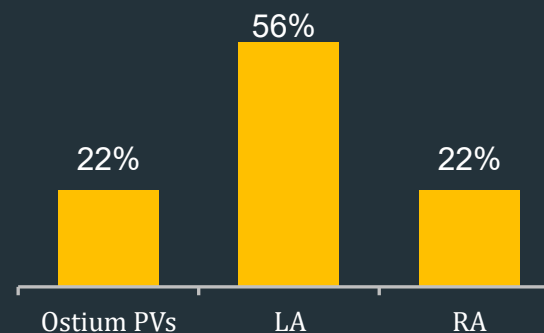

De novo Procedure - Non-contiguous PV isolation

Repeat procedure - Localized AT on Posterior LIPV

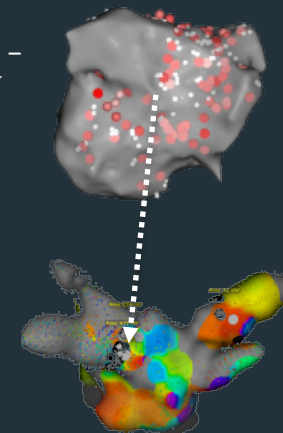

Meaningful Increase in Procedure Efficiency When Paired with Newest Ablation Technologies



Multiple factors contribute to a drastic increase in efficiency of Volta-guided procedures:

- Larger mapping catheters
- Volta has improved its interoperability with mapping systems and catheters, making the workflow much easier
- In its latest version, Volta's algorithm has improved in specificity, reducing the size of the detected regions by ~50%
- PFA catheters and newest RF catheters have enabled much faster and larger ablation, drastically reducing ablation time

Tailored AF
Procedure time = 178 ± 60 min
N = 187
Year 2022



Year 2024

Investigation	Volta Hyperdrive	Volta + QDOT	Volta + Farawave	Volta + Affera Sphere-9	Volta + Varipulse
N	25	34	19	32	6
Procedure time (min)	136 ± 36	127 ± 32	71 ± 16	54 ± 11	88 ± 17

November 2025 Heart Rhythm publication from Devi Nair on Volta + Affera cases [available here](#)

Automated mapping of AF drivers

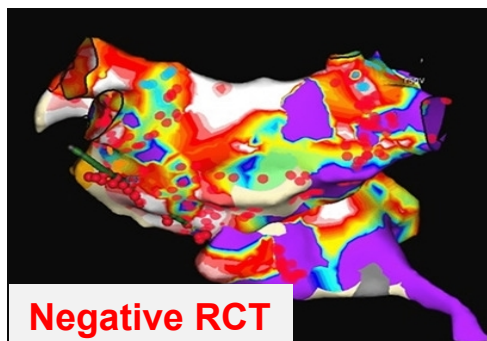

CFAE
Abbott/BW

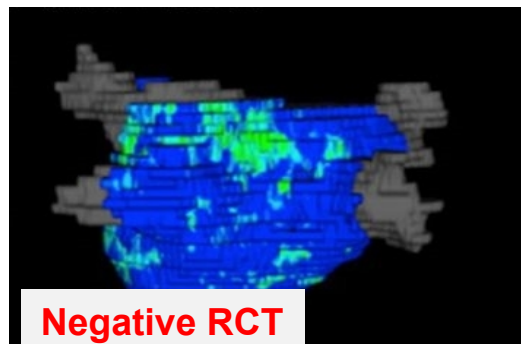

Fibrosis
maps
MRI

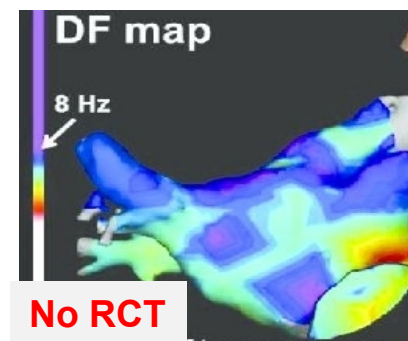

DF maps

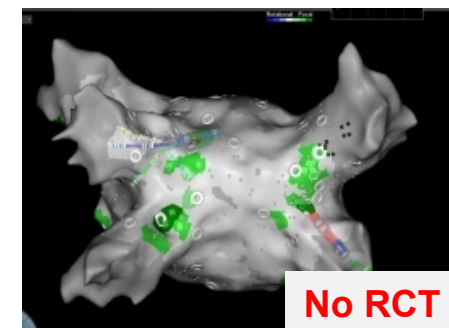

Driver maps (rotors/ focal)
BW

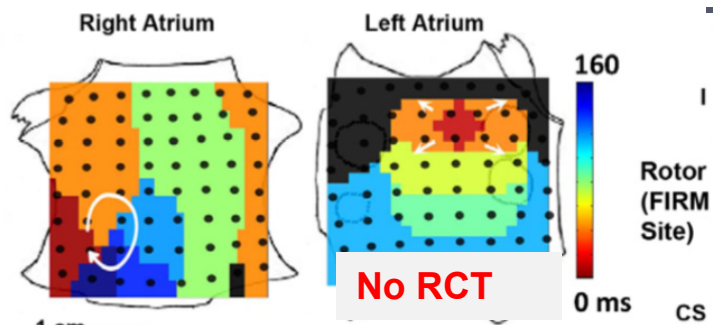

Driver maps (rotors/focal)

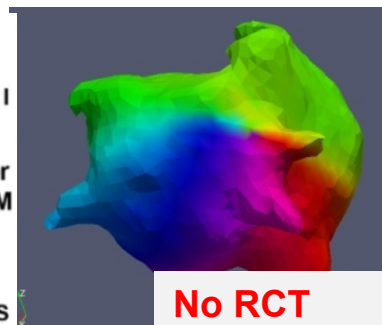

Driver maps (rotors/focal)

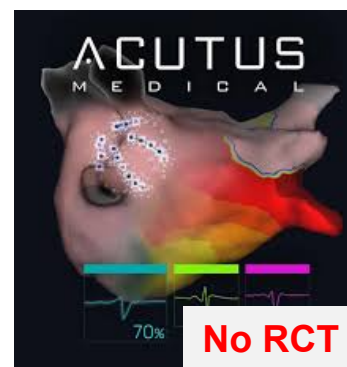

Driver maps (rotors/focal)

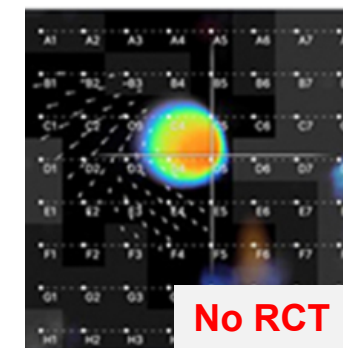

Driver maps (rotors/focal)

**No RCT-evidence of a superiority in comparison to standard of care
in de novo persistent AF ablation**

Low voltage-guided ablation: focus on RCT data

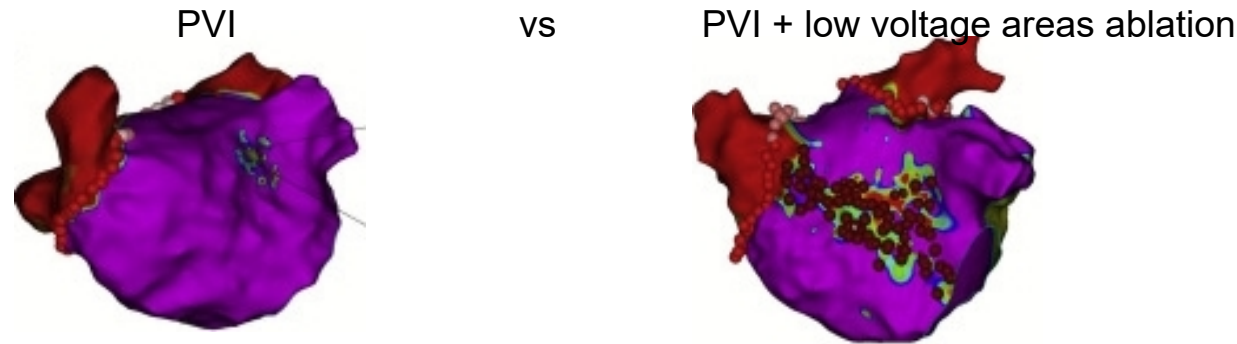

- ***STABLE SR II*** (Yang et al. 2022): multicenter RCT (n=300 pst AF) -> negative
 - ***SUPRESS AF*** (Masuda et al. 2024): multicenter RCT (n=343 pst AF) -> negative
 - ***SCAR AF*** (Lepillier et al. 2024): multicenter RCT (n=210 pst AF) -> negative
-
- ***ERASE AF***: multicenter RCT (n=324 pst AF) -> **positive**
Strong limitation: (70%) without low voltage areas in both arms treated by PVI only.

The jury is still out about low voltage-guided ablation

Anatomical approach - VOM ethanol infusion national academic RCT data

	Venus *	Plan Marshall **	Prompt AF ***
Centers	12 US 	1 french 	12 chinese 

Ethanol infusion in the VOM seems to improve results of catheter ablation.

Extensive and long procedures

Reproducibility?

Benefit vs PVI after 1 or 2 procedures?

Over or under treatment?

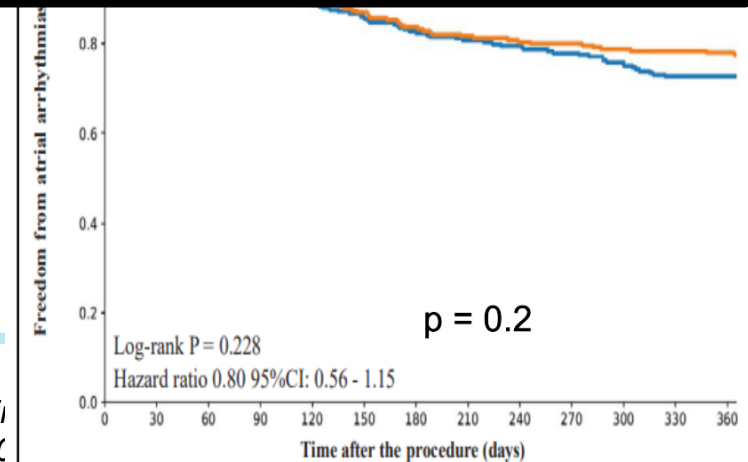

Volta At A Glance

VOLTA'S AI IMPROVES ABLATION OUTCOMES FOR MOST PREVALENT & UNDERSERVED FORMS OF ATRIAL FIBRILLATION

ATRIAL FIBRILLATION (AF) ABLATION

One of the most profitable and highly growing market segment in MedTech

\$9Bn
Market



COMPLEX AF
73% of the patients



Poor outcomes
Underserved population

VOLTA AF-XPLORER II

AI Software Solution to Guide AF Ablation

CE-marked & FDA cleared



VOLTAPLEX

Unique Data Collection and Annotation Ecosystem

4000+ procedures
in the database



5,000+
Procedures



30+
Centers



5
Countries



2016 Foundation of Volta Medical

Multidisciplinary Transatlantic Leadership Team with Strong Track Record



R&D, Production, Regulatory & Clinical



Sales, Marketing & Finance



€90M+ Raised to Date

LIGHTSTONE
VENTURES

Alde
HEALTHCARE

V VENSANA
CAPITAL

ACCELERATING COMMERCIAL ADOPTION

NB PHYSICIAN ADOPTERS (US)

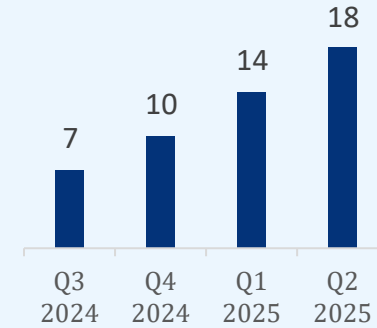

NB PROCEDURES (US)

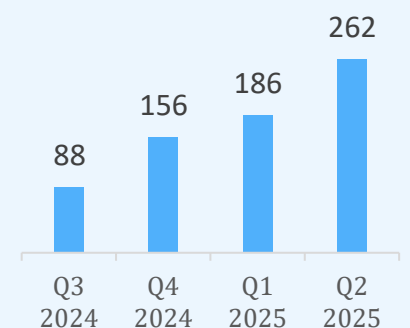

UNPRECEDENTED LEVEL-1 CLINICAL EVIDENCE

Volta provides superior efficacy vs standard-of-care

2024

The **TAILORED-AF RCT**

Persistent AF Patients

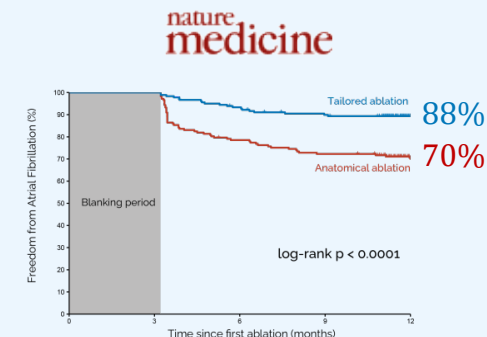

2025

The **RESTART Trial**

Re-Do Patients

Preliminary results presented at HRS 2025

Freedom from arrhythmia at 12 months (n=84)

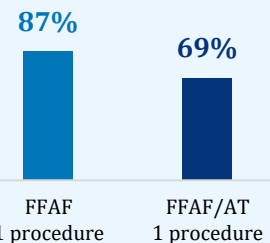

Represents ~50% of the ablation cases

Volta Improves Ablation Outcomes for Complex Substrate Patient Populations



Volta's extensive clinical evidence demonstrates its unique ability to treat these patients

COMPLEX SUBSTRATE PATIENTS REPRESENT AFIB's MOST UNDERSERVED COMMUNITIES

Heart Failure
Patients

TAILORED-AF
sub-analysis



Persistent AF ≥ 6
months

TAILORED-AF
sub-analysis



Women with
Persistent AF

TAILORED-AF
sub-analysis



Re-do AF Patients
with Isolated PVs

The RESTART Trial





AF-Xplorer II Seamlessly Integrates into the Existing Workflow of the EP Lab

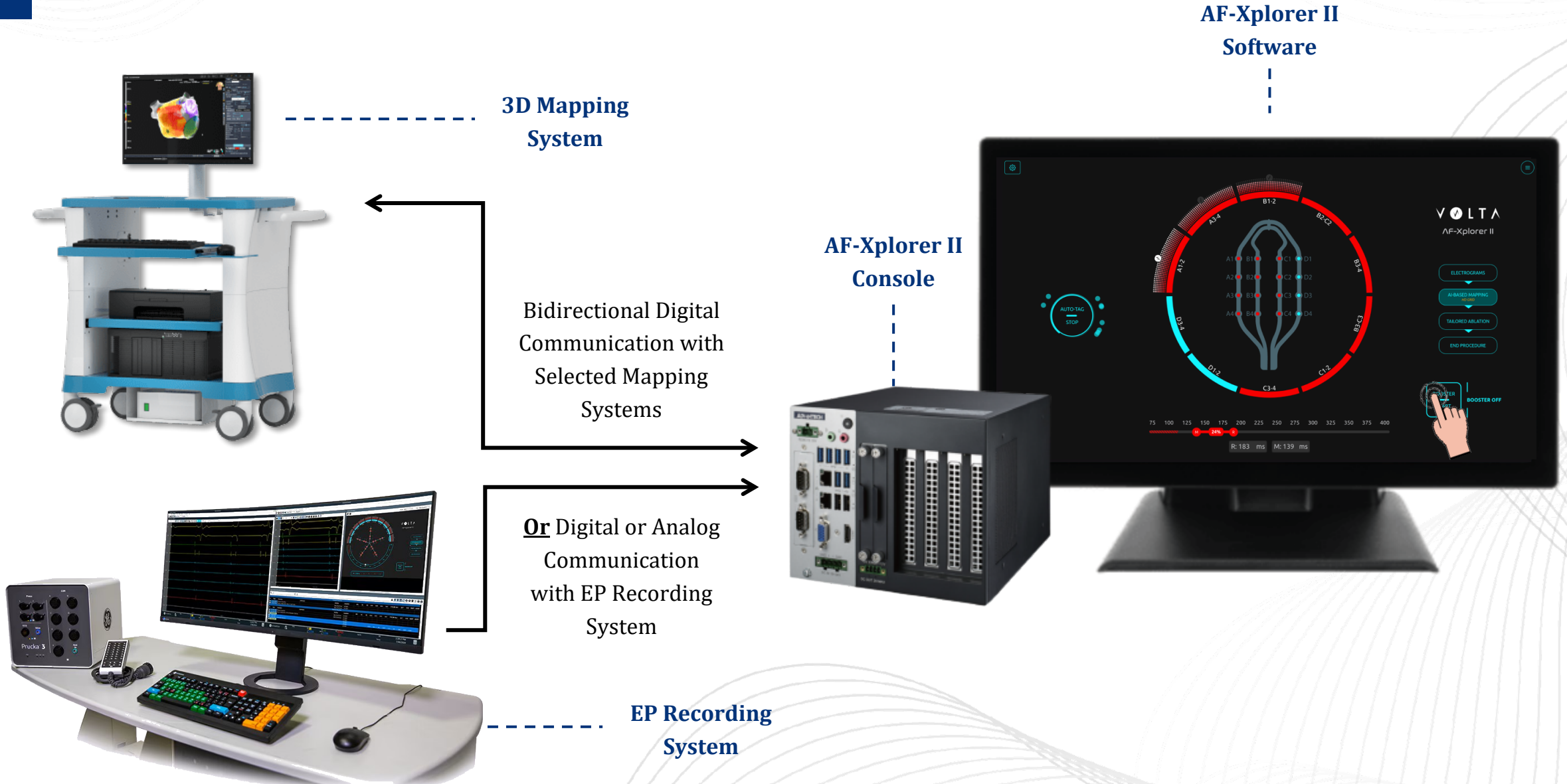

Volta AF-Xplorer™ II represents an evolution into more workflows, use cases, and lab configurations

Catheter compatibility

EP Recording system
compatibility (analog)Digital
communication

Dispersion analysis

Database

VX1

GE CardioLab
Boston LabSystem Pro

/

Standard dispersion analysis

274,810 samples
Data and annotations from EU

VOLTAFXplorer™

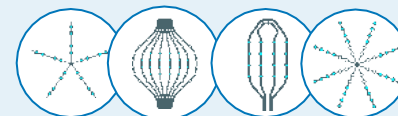

Octaray compatibility (10 bipoles)

GE CardioLab
Boston LabSystem Pro

Abbott EnSite X

Standard dispersion analysis

274,810 samples
Data and annotations from EU

VOLTAFXplorer™ II

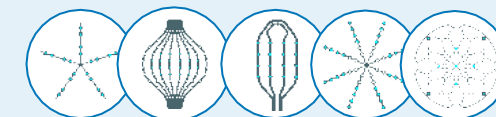
PFA enablement
Octaray 16 bipoles coverage
(with GE CardioLab Altix Ai.i)GE CardioLab
Boston LabSystem ProAbbott EnSite X
GE CardioLab Altix Ai.iStandard dispersion analysis
High Stability analysis**832,250 samples**
Data and annotations from **EU and US**

Dispersion Extent and AF Termination Sites

- Spatio-temporal dispersion and AF termination **predominantly occurs in the LA.**
- **79%** of patients have dispersion in the RA
- **19%** of termination is observed after ablation in minimally extended **regions of the RA.**
- **100%** of AF Termination occurred **while ablating dispersion regions**

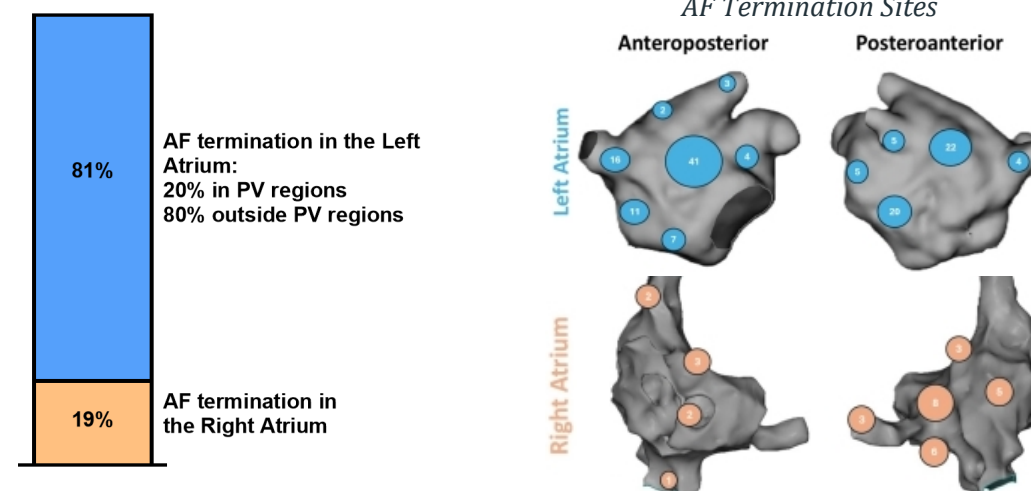
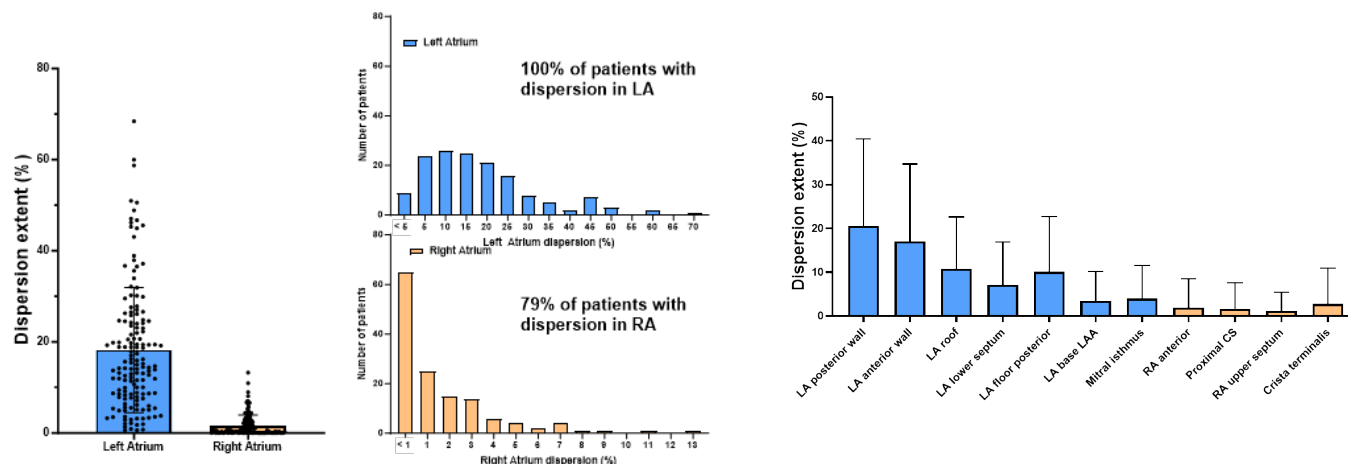



Introducing Volta's AF-Xplorer Technology Platform

Volta's Machine Learning Approach to Improving Identification and Treatment of Complex AF

1



Inputs from Existing
EP Data Sources

Existing EP Data Inputs
Compatible with AF-Xplorer

EP
Recording
Systems

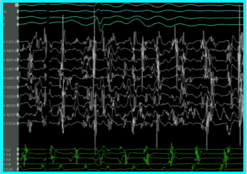

3D
Mapping
Systems

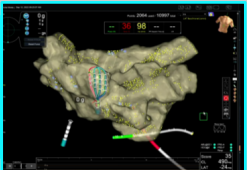

AF
Mapping
Catheters



2



AF-Xplorer Machine Learning
Algorithm Processes Data...

VOLTA
AF-Xplorer™



Volta's "first of its kind" database
of physician-validated EP data is
used to train AF-Xplorer's algorithms

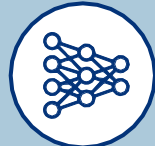

Volta's trained machine learning
algorithm analyzes data acquired from
existing EP data sources

3



...To Identify Regions of
Interest in Real-Time

VOLTA
AF-Xplorer™



Automatically detects dispersed
electrograms in real-time



Automatically tags dispersion regions on
the 3D mapping system interface

AF-Xplorer's Algorithms Work with Existing Tools in the EP Lab to Deliver Clinically Impactful Information and Optimize Catheter Ablation



AF-Xplorer is a Multi-Parametric Solution That Uses AI to Deliver Unprecedented Insights Into the Drivers of AF

Evolution of Identifying Drivers of AF

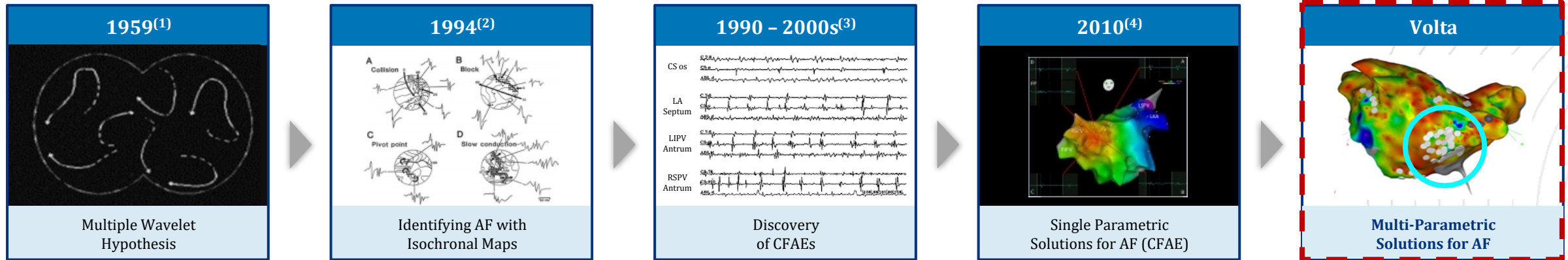

Spatiotemporal Dispersion: Volta's Multi-Parametric Approach

A patient-unique fingerprint for identifying complex AF

Combining AI with Multi-Parametric Data to Personalize AF Ablation

Volta's machine learning algorithms convert vast amounts of complex data into easy to interpret, clinically actionable outputs

1

Dispersion is a **collection of EGMs that display atypical conduction characteristics** across multiple electrodes

2

Areas of dispersion likely have a role in perpetuating, initiating or sustaining AF, and studies demonstrate ablating these areas positively impacts AF catheter ablation outcomes

Examples of Spatiotemporal Dispersion (With or Without Fractionation)

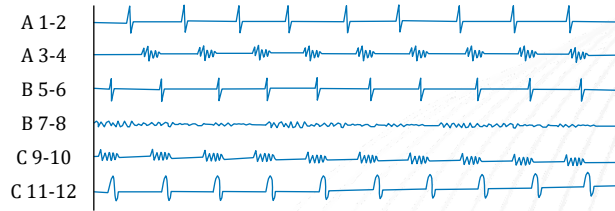

Delineation of a Dispersion Area

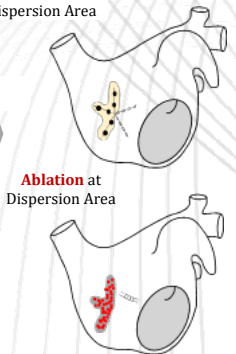

(1) MOE, G. K., & ABILDSEKOV, J. A. (1959). Atrial fibrillation as a self-sustaining arrhythmia independent of focal discharge. American heart journal, 58(1), 59–70. [https://doi.org/10.1016/0002-8703\(59\)90274-1](https://doi.org/10.1016/0002-8703(59)90274-1).

(2) Konings KT, Kirchhof CJ, Smeets JR, Wellens HJ, Penn OC, Allessie MA. High-density mapping of electrically induced atrial fibrillation in humans. Circulation. 1994 Apr;89(4):1665-80. doi: 10.1161/01.cir.89.4.1665. PMID: 8149534.

(3) Nademanee, K., et al., (2004). A new approach for catheter ablation of atrial fibrillation: mapping of the electrophysiologic substrate. Journal of the American College of Cardiology, 43(11), 2044–2053. <https://doi.org/10.1016/j.jacc.2003.12.054>.

(4) Nademanee, K., et al., (2004). A new approach for catheter ablation of atrial fibrillation: mapping of the electrophysiologic substrate. Journal of the American College of Cardiology, 43(11), 2044–2053. <https://doi.org/10.1016/j.jacc.2003.12.054>.



VoltaPlex: Volta's Proprietary Training Approach for Its Next Generation AI-Based Algorithm

4

Volta's Data-Driven AI Algorithms Assists EPs in the OR When Assessing and Treating Complex AF and AT

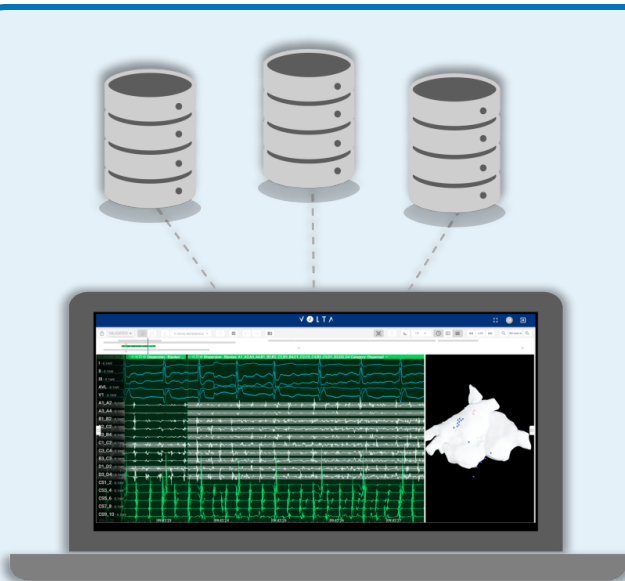

Annotation of dispersed electrograms on VoltaPlex in a region that led to AF termination upon cumulative ablation

1

Volta Collects Physician-Validated EP Data

Data Captured from Real-Time Events

Patient Epi-Demiological Data

Patient Peri-Procedural Data

Acute and Long-Term Outcomes

2

Collected Data is Carefully Annotated by Volta's Team of Expert Physicians to Ensure Reliable Outcomes

3

Machine / Deep Learning Algorithms Trained and Tested with Peer-Validated Data

